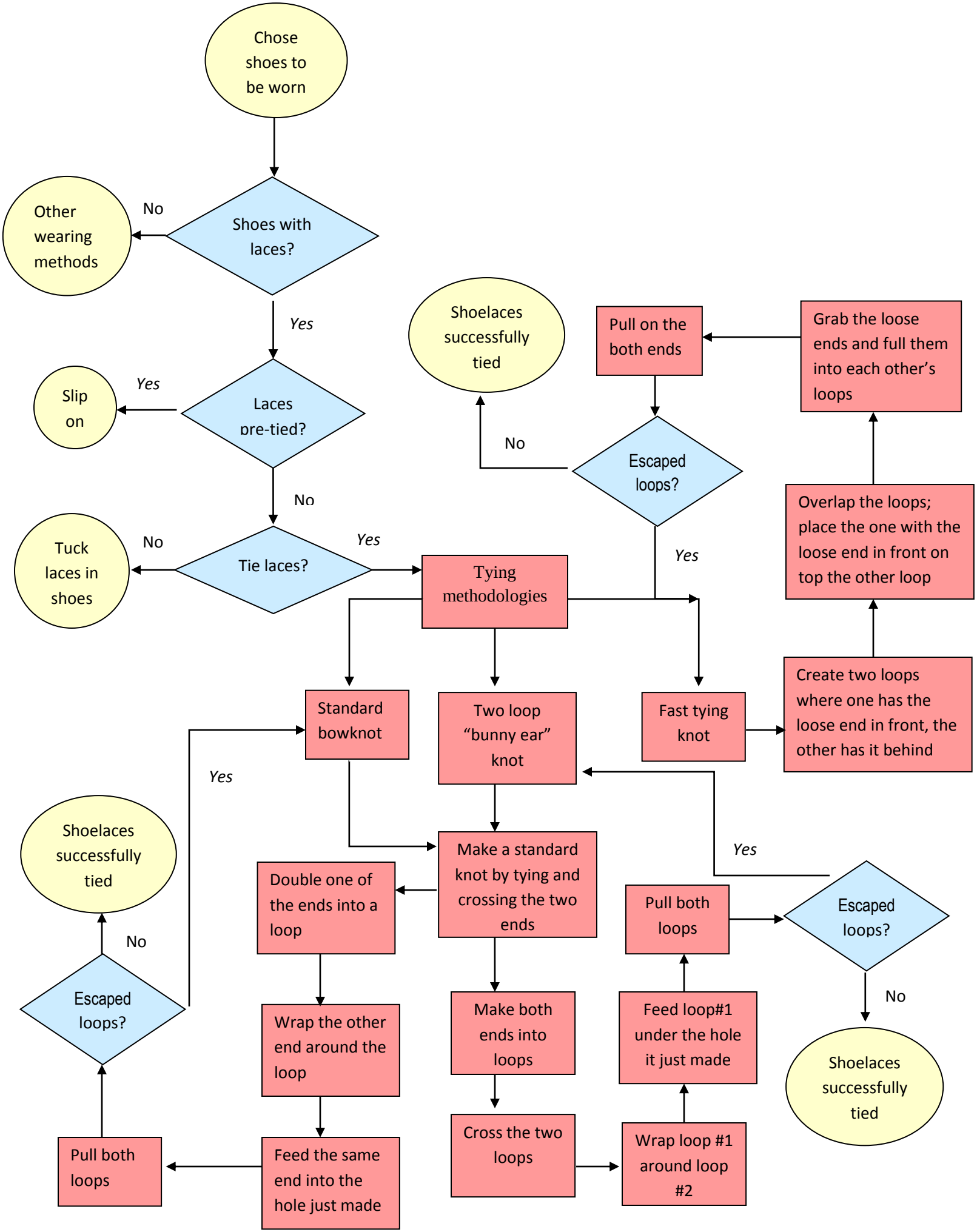
Chose shoes to be worn
Shoes with laces?
No
Other wearing methods
Yes
Laces pre-tied?
Yes
Slip on
No
Tie laces?
No
Tuck laces in shoes
Yes
Tying methodologies
Standard bowknot
Two loop "bunny ear" knot
Fast tying knot
Create two loops where one has the loose end in front, the other has it behind
Overlap the loops; place the one with the loose end in front on top the other loop
Grab the loose ends and full them into each other's loops
Pull on the both ends
Escaped loops?
No
Shoelaces successfully tied
Yes
Make a standard knot by tying and crossing the two ends
Double one of the ends into a loop
Wrap the other end around the loop
Feed the same end into the hole just made
Pull both loops
Escaped loops?
No
Shoelaces successfully tied
Yes
Make both ends into loops
Cross the two loops
Wrap loop #1 around loop #2
Feed loop#1 under the hole it just made
Pull both loops
Escaped loops?
No
Shoelaces successfully tied